Répertoire de musique ancienne

Musique latine
de la Renaissance
à six voix

Carlo Gesualdo
Sicut ovis ad occisionem

Sabbati Sancti. In i. Noct. - Resp. I
Responsoria a sei voci (1611)

Layout optimized for digital tablets

Edition numérique (DVG 2024)

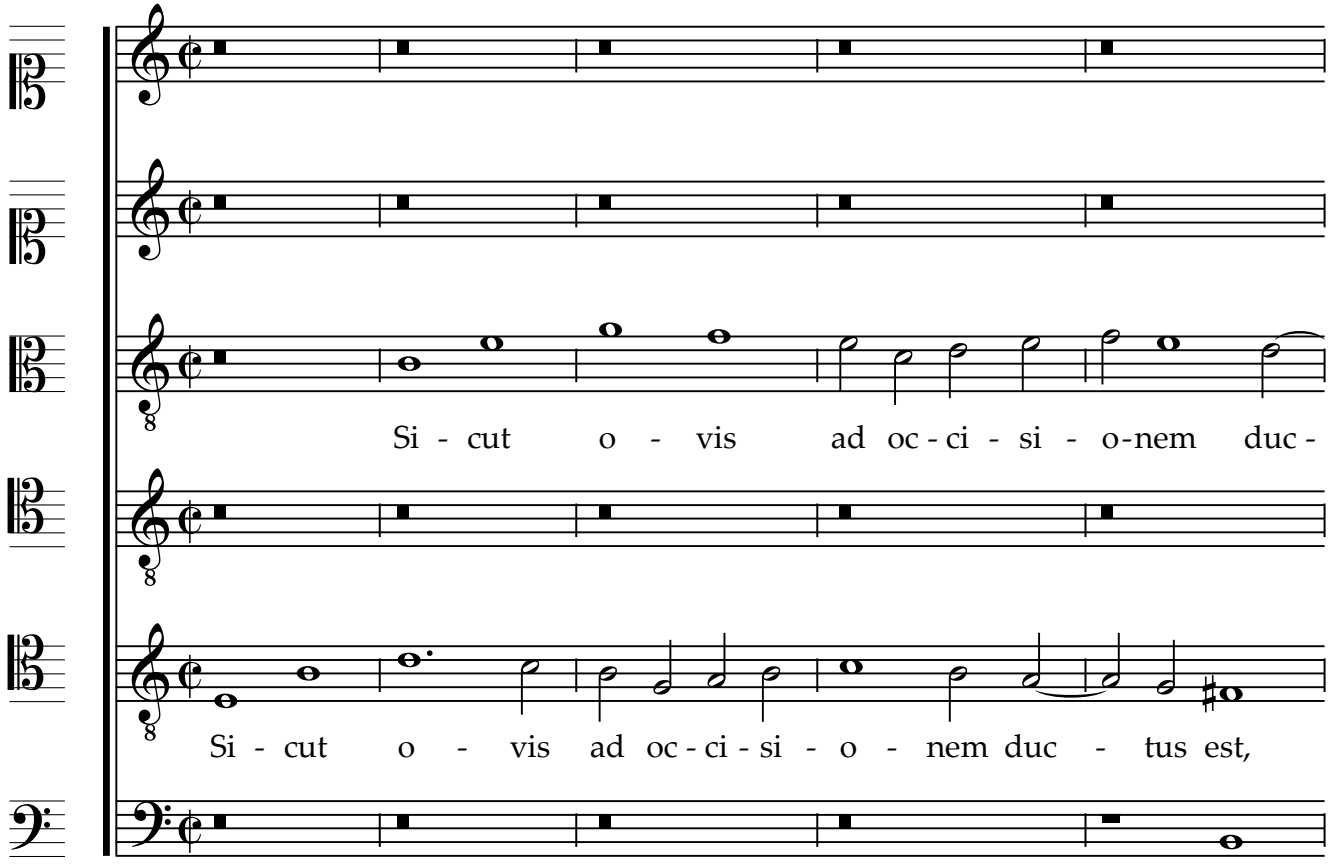
Si - cut o - vis ad oc - ci - si - o-nem duc -
Si - cut o - vis ad oc - ci - si - o - nem duc - tus est,

Si -

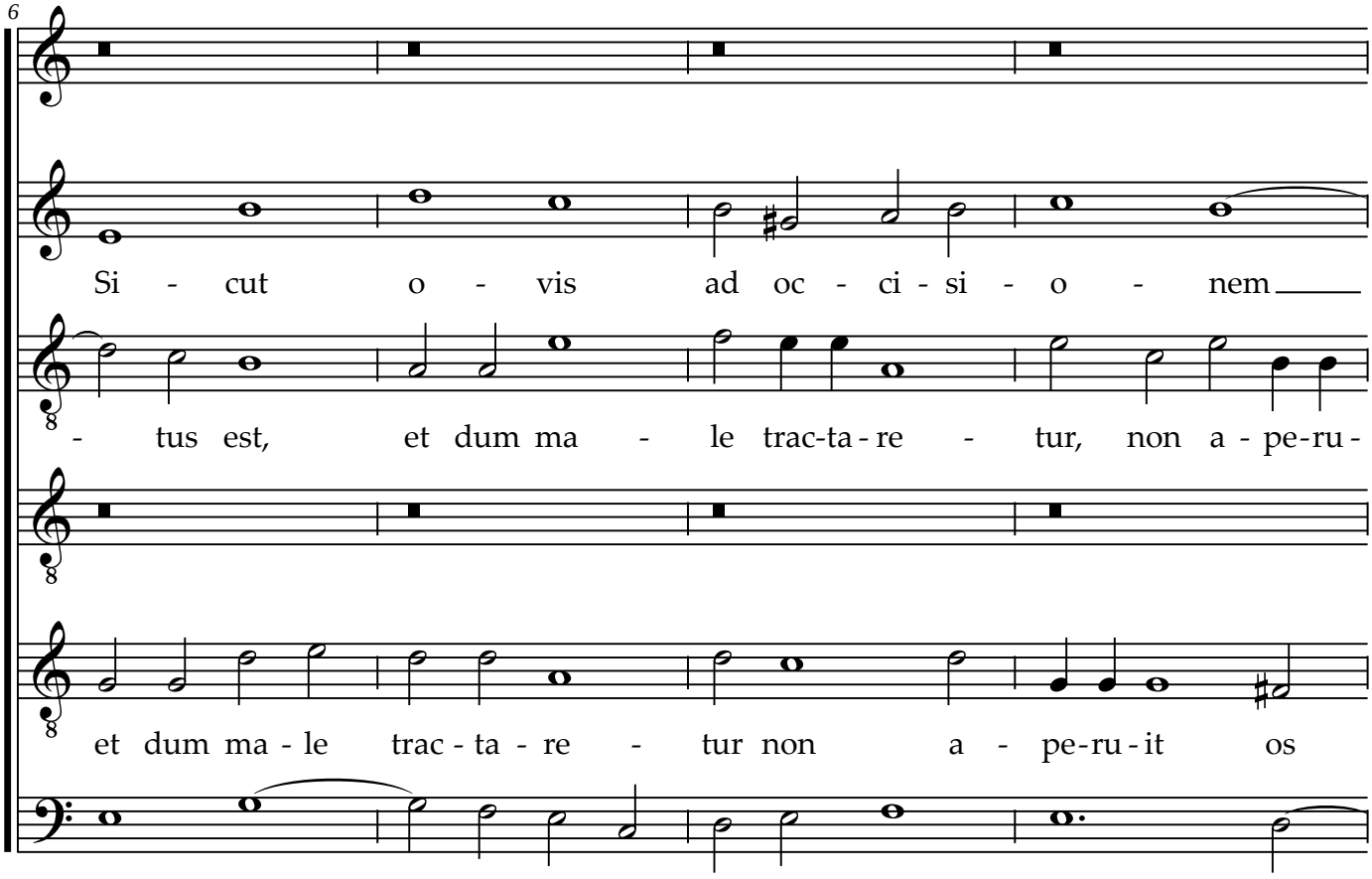
6
Si - cut o - vis ad oc - ci - si - o - nem
- tus est, et dum ma - le trac-ta - re - tur, non a - pe-ru -
et dum ma - le trac - ta - re - tur non a - pe-ru - it os
cut o - - - vis ad oc - ci - si - o - nem duc -

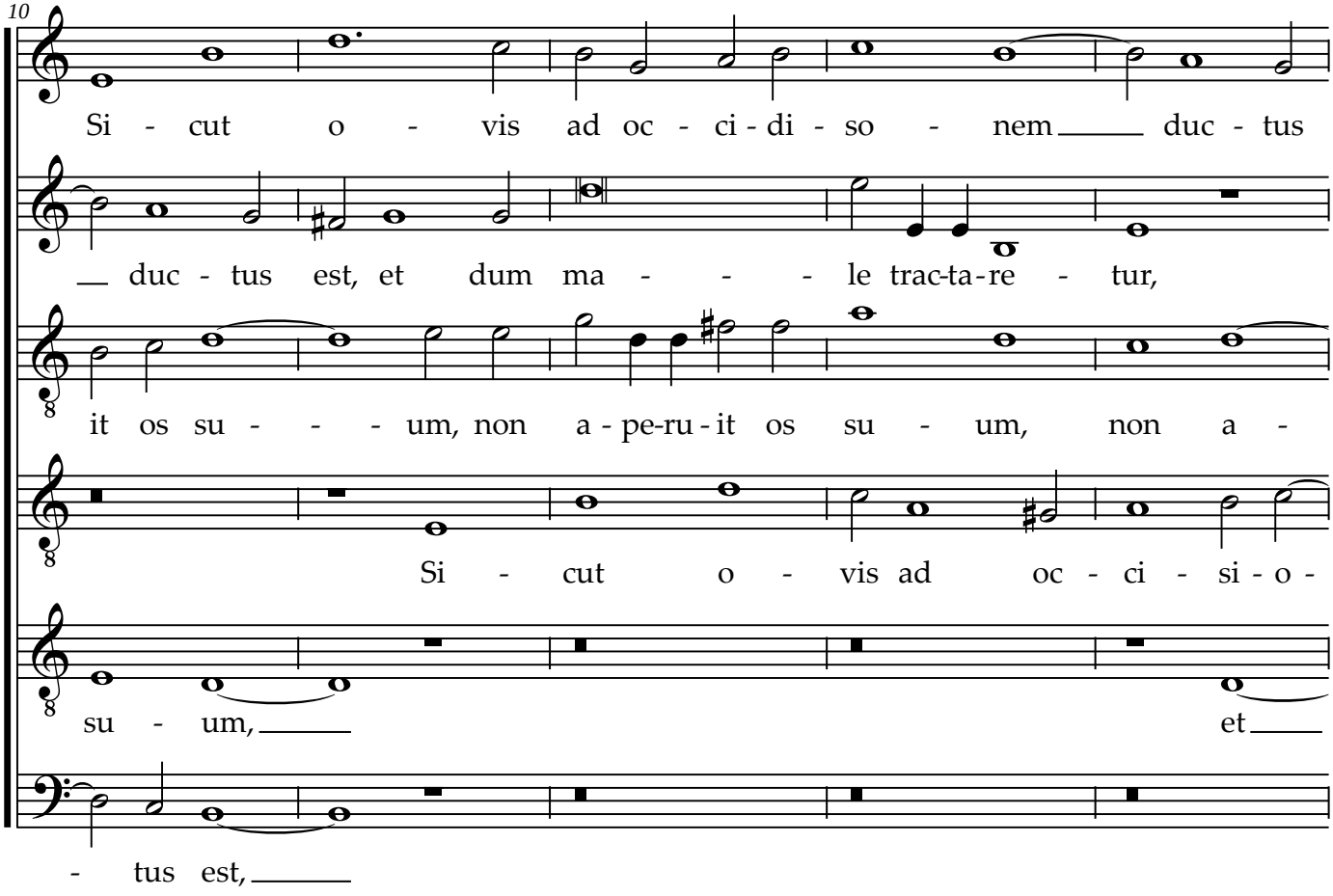
10
Si - cut o - vis ad oc - ci - di - so - nem duc - tus
duc - tus est, et dum ma - - - le trac-ta-re - tur,
it os su - - - um, non a - pe-ru - it os su - um, non a -
Si - cut o - vis ad oc - ci - si - o -
su - um, et
- tus est,

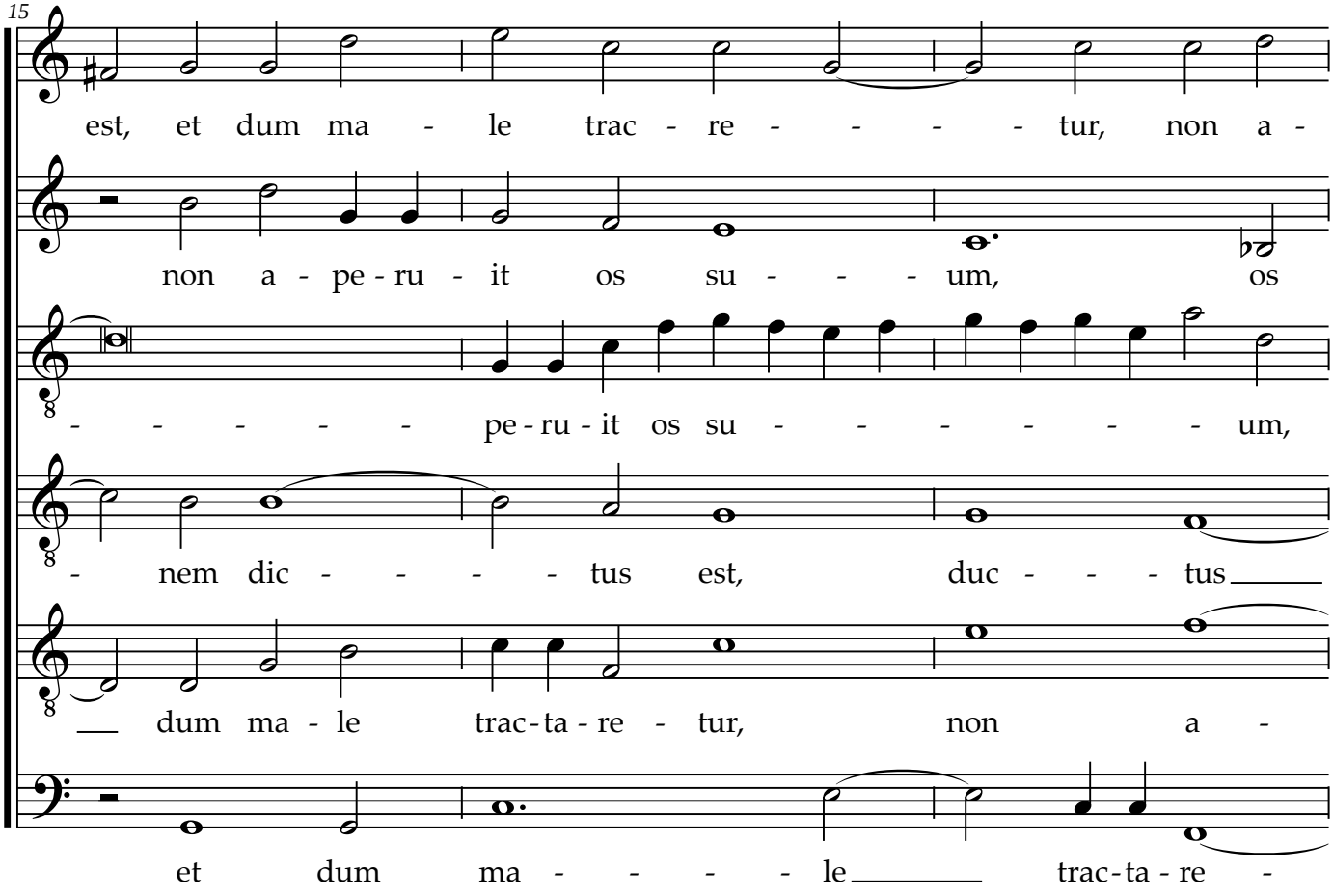
15
est, et dum ma - le trac - re - - - - tur, non a -
non a - pe - ru - it os su - - - um, os
- - - - - pe - ru - it os su - - - - - - um,
- nem dic - - - - tus est, duc - - - tus
dum ma - le trac - ta - re - tur, non a -
et dum ma - - - - le trac - ta - re -

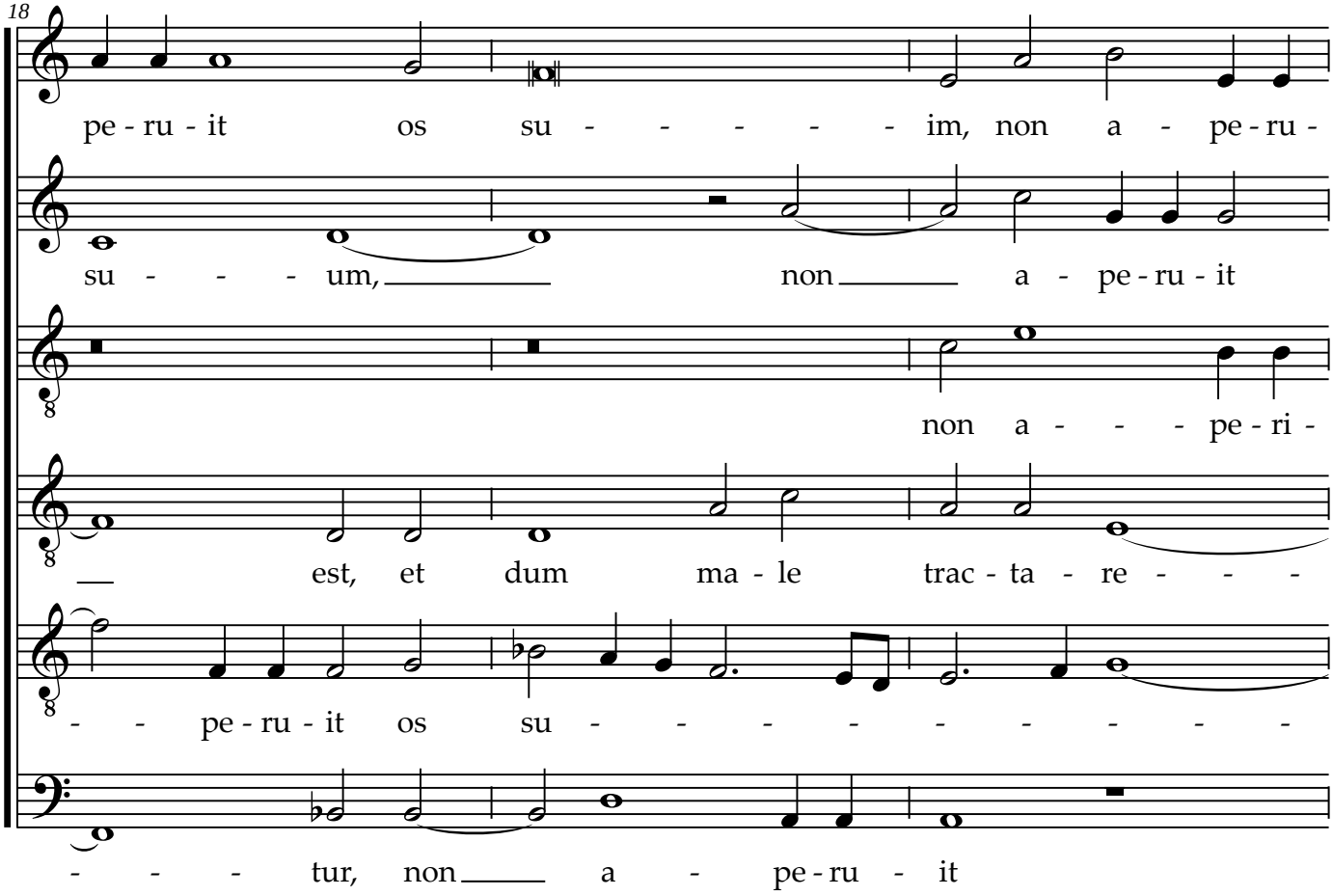
18
pe - ru - it os su - - - - - im, non a - pe - ru -
su - - - um, non a - pe - ru - it
non a - - - pe - ri -
est, et dum ma - le trac - ta - re - - -
- - pe - ru - it os su - - - - - - - - -
- - - tur, non a - pe - ru - it

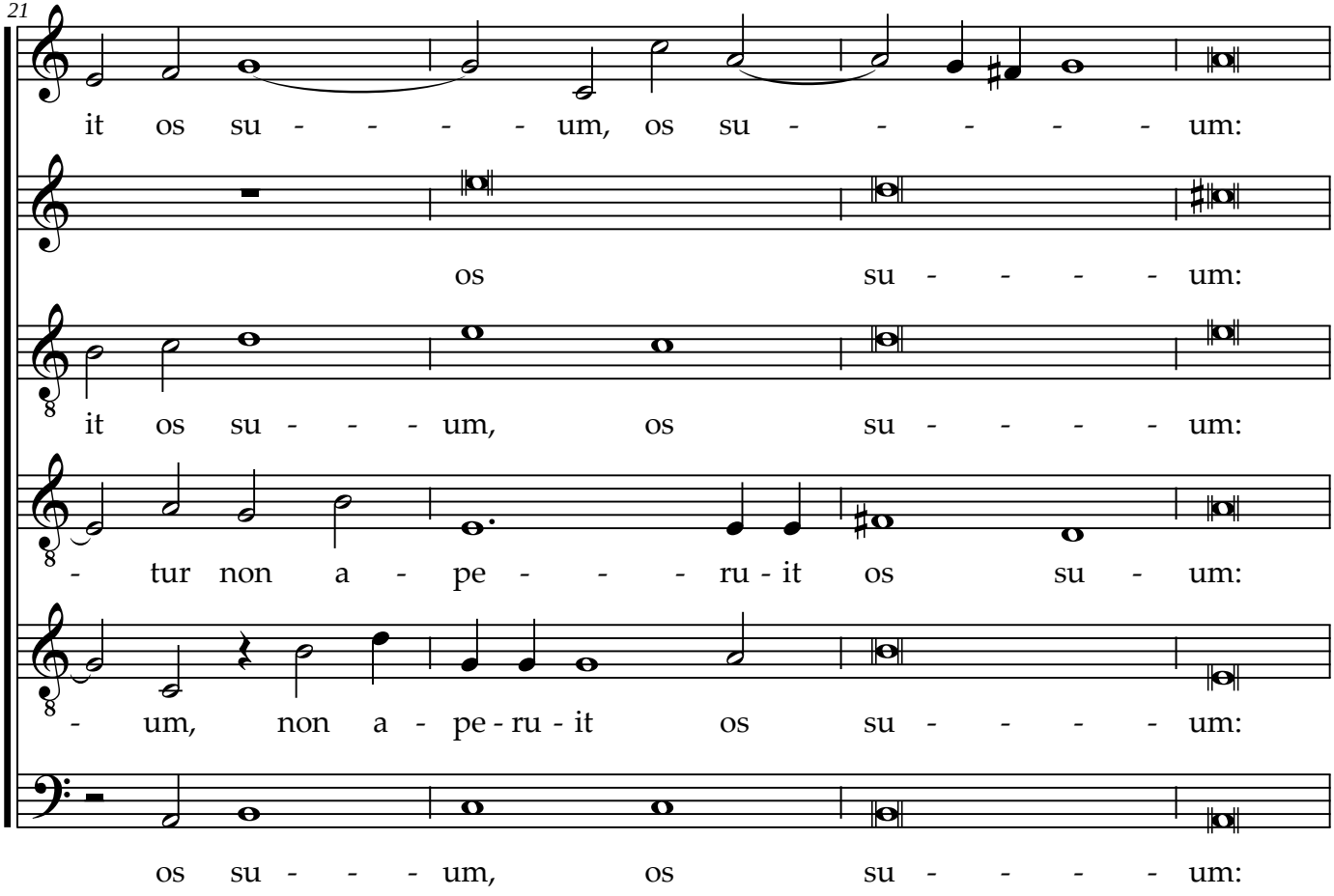
21
it os su - - - - um, os su - - - - - um:
os su - - - - um:
it os su - - - um, os su - - - - um:
- tur non a - pe - - - ru - it os su - um:
- um, non a - pe - ru - it os su - - - - um:
os su - - - um, os su - - - - um:

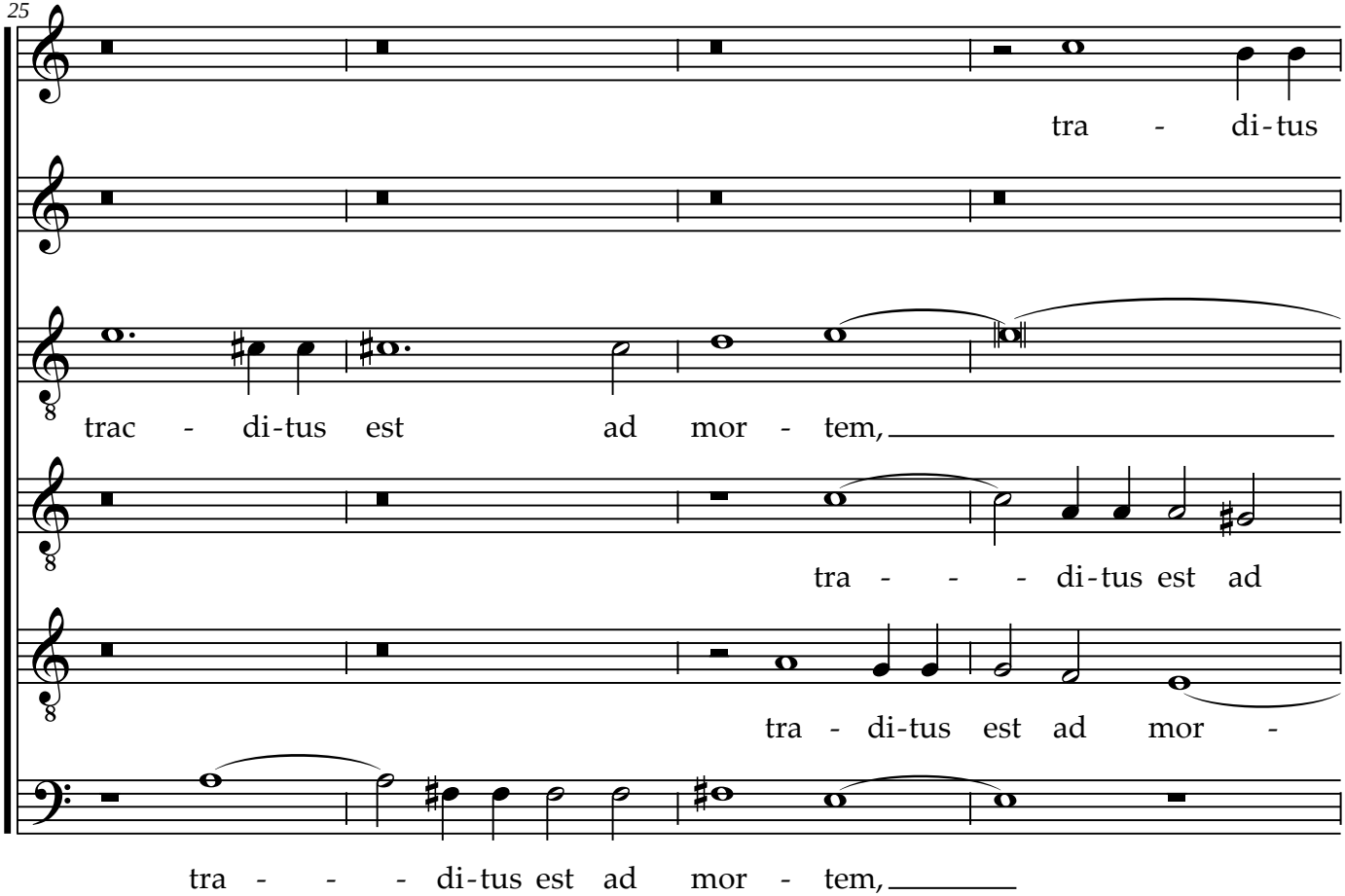
25
tra - di-tus
trac - di-tus est ad mor - tem,
tra - - - di-tus est ad
tra - di-tus est ad mor -
tra - - - di-tus est ad mor - tem,

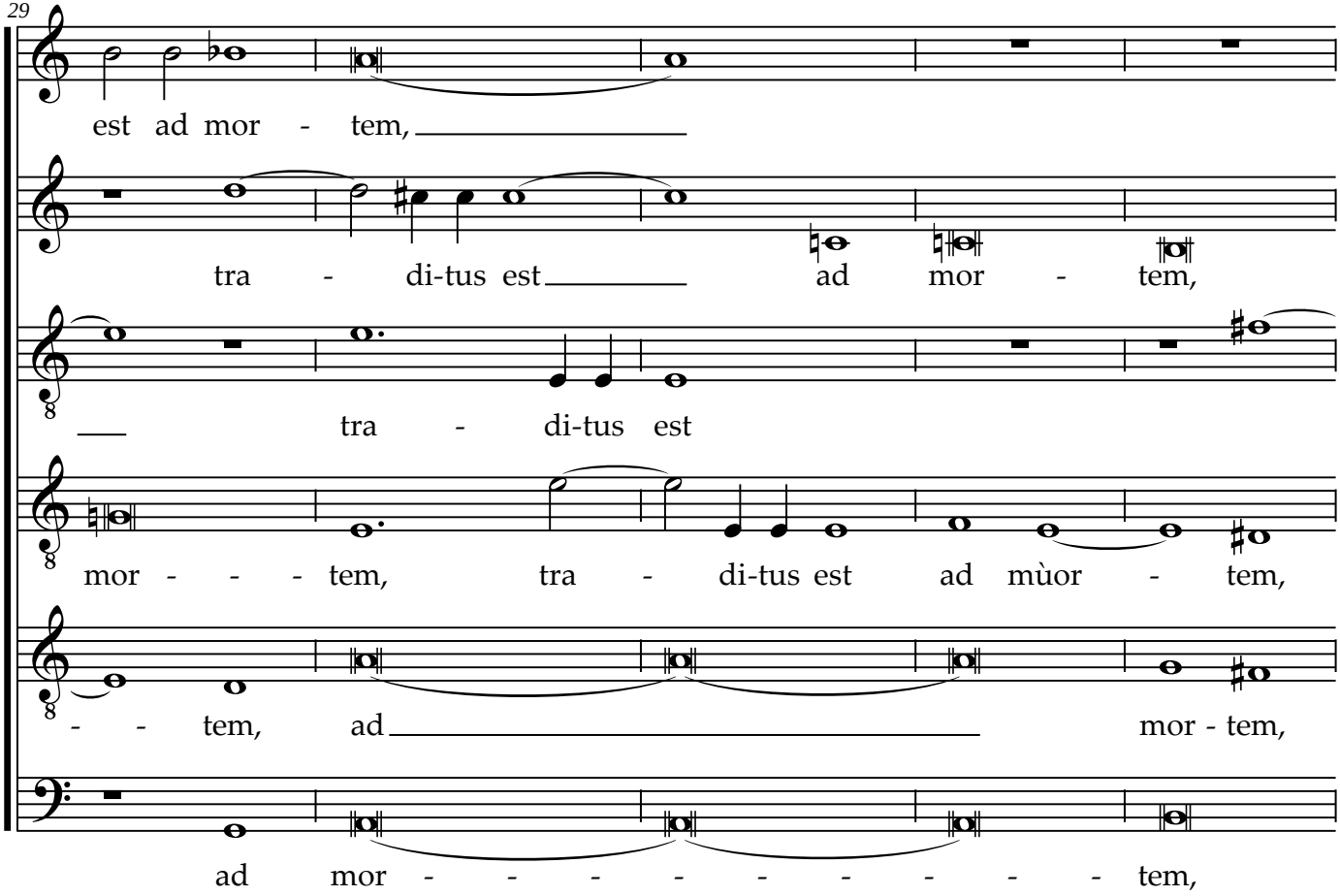
29
est ad mor - tem,
tra - di-tus est ad mor - tem,
tra - di-tus est
mor - - - tem, tra - di-tus est ad mùor - tem,
- - tem, ad mor - tem,
ad mor - - - - - - - - tem,

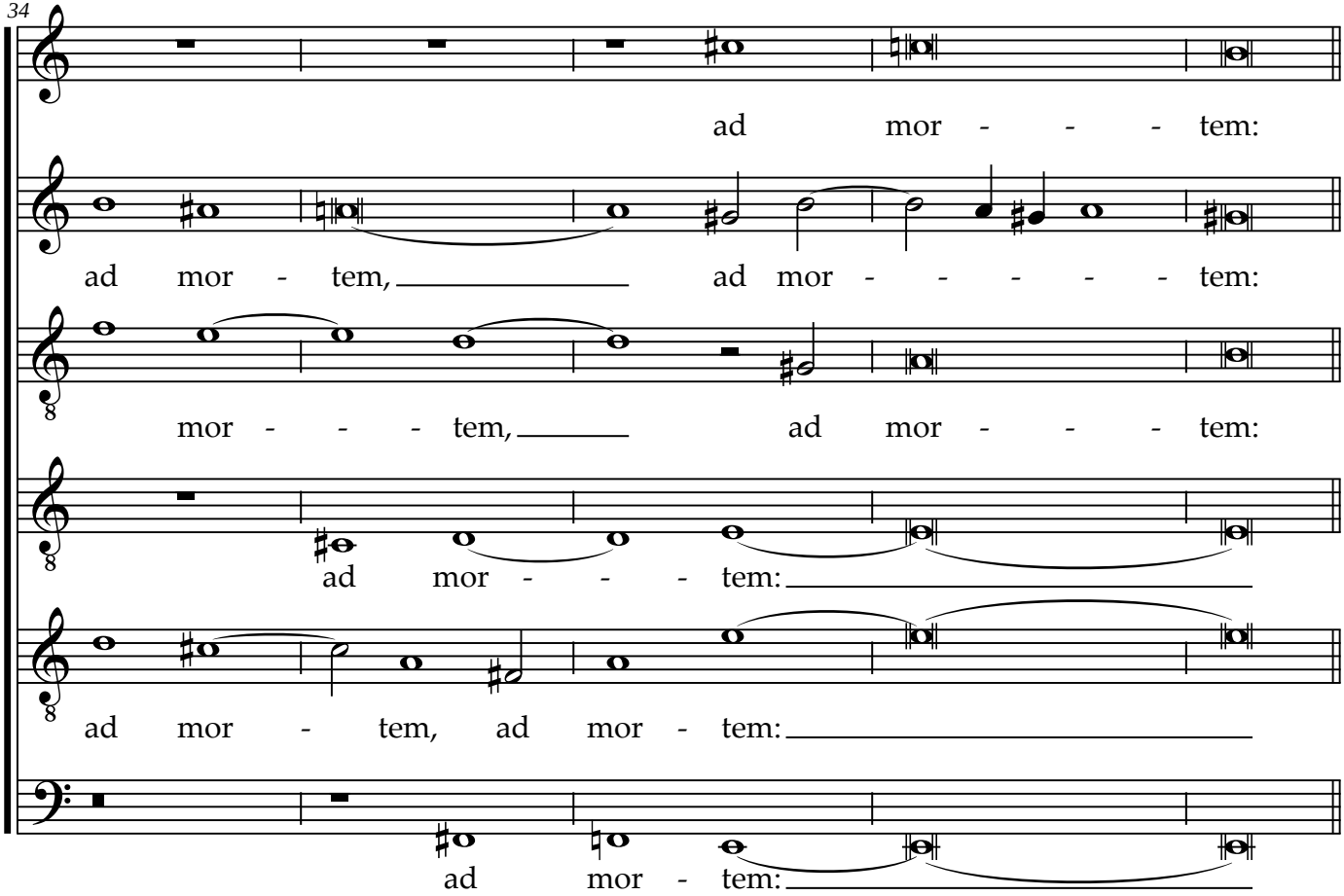
34
ad mor - - - tem:
ad mor - tem, ad mor - - - - - tem:
mor - - - tem, ad mor - - - tem:
ad mor - - - tem:
ad mor - tem, ad mor - tem:
ad mor - tem:

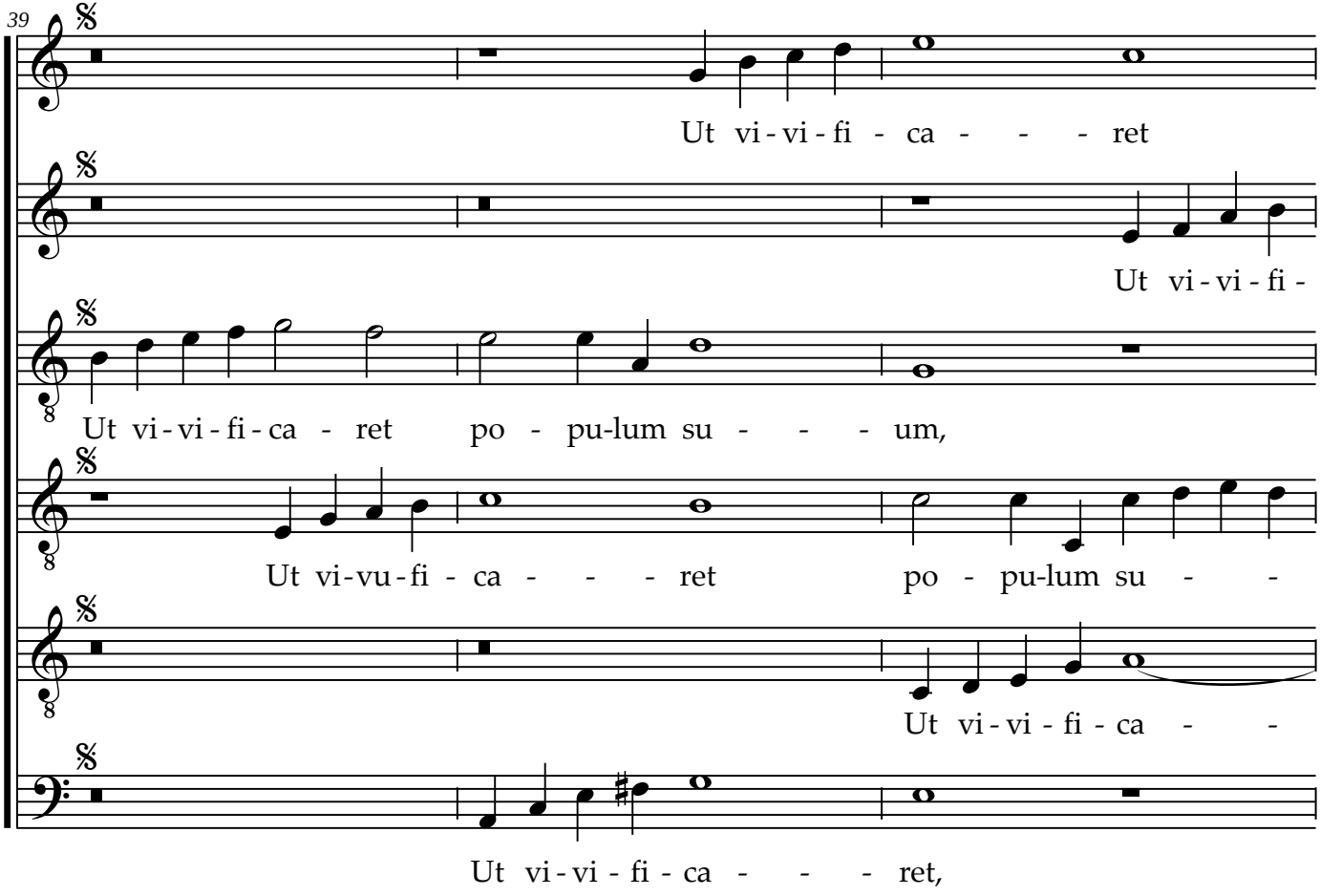
39
Ut vi-vi-fi - ca - - - ret
Ut vi-vi-fi -
Ut vi-vi-fi-ca - ret po - pu-lum su - - - um,
Ut vi-vu-fi - ca - - - ret po - pu-lum su - -
Ut vi-vi - fi - ca - -
Ut vi-vi - fi - ca - - - ret,

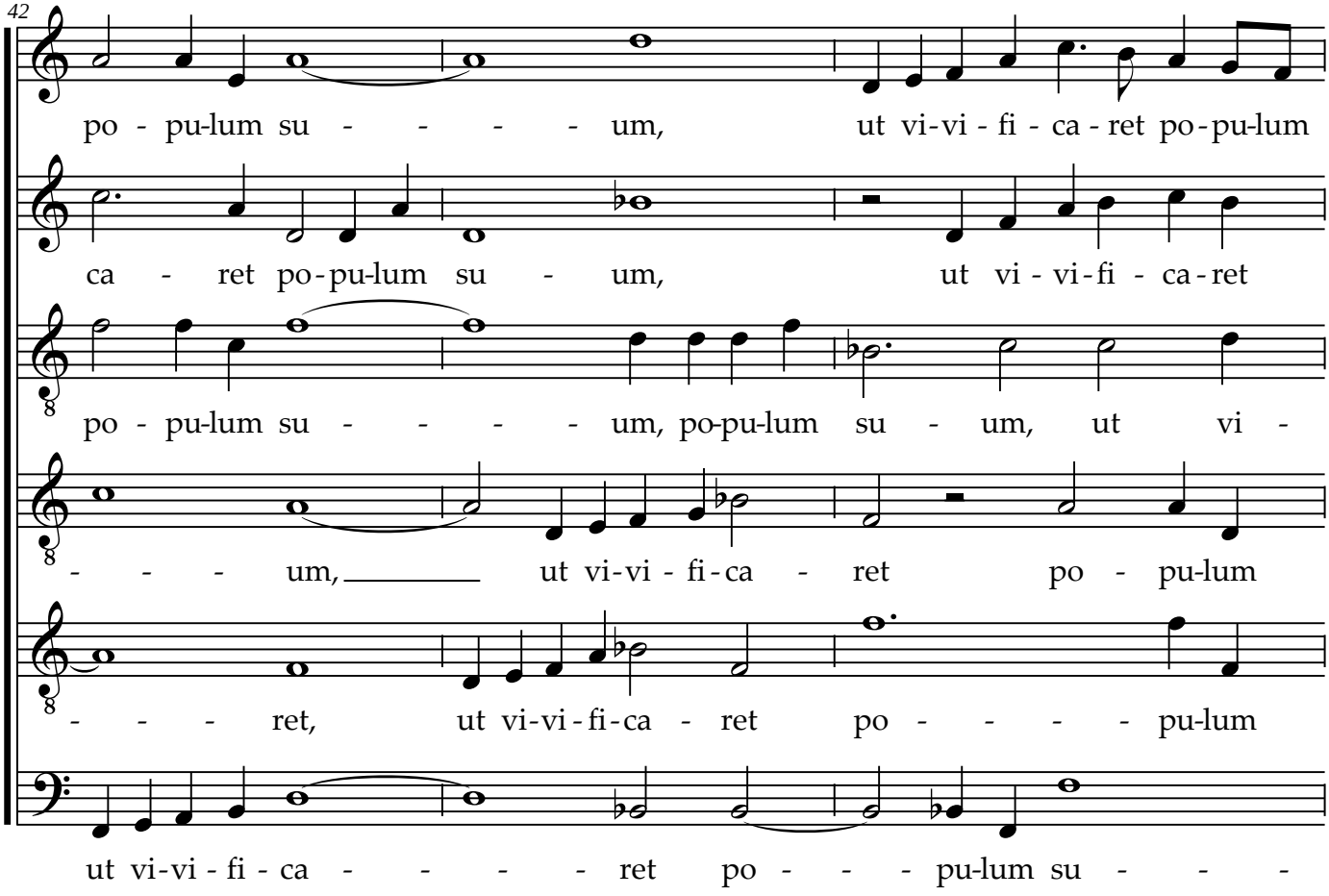
42
po - pu-lum su - - - - um, ut vi-vi - fi - ca - ret po - pu-lum
ca - ret po - pu-lum su - um, ut vi - vi - fi - ca - ret
po - pu-lum su - - - - um, po-pu-lum su - um, ut vi -
- - - um, ut vi-vi - fi - ca - ret po - pu-lum
- - - ret, ut vi-vi - fi - ca - ret po - - - - pu-lum
ut vi-vi - fi - ca - - - - ret po - - - pu-lum su - - -

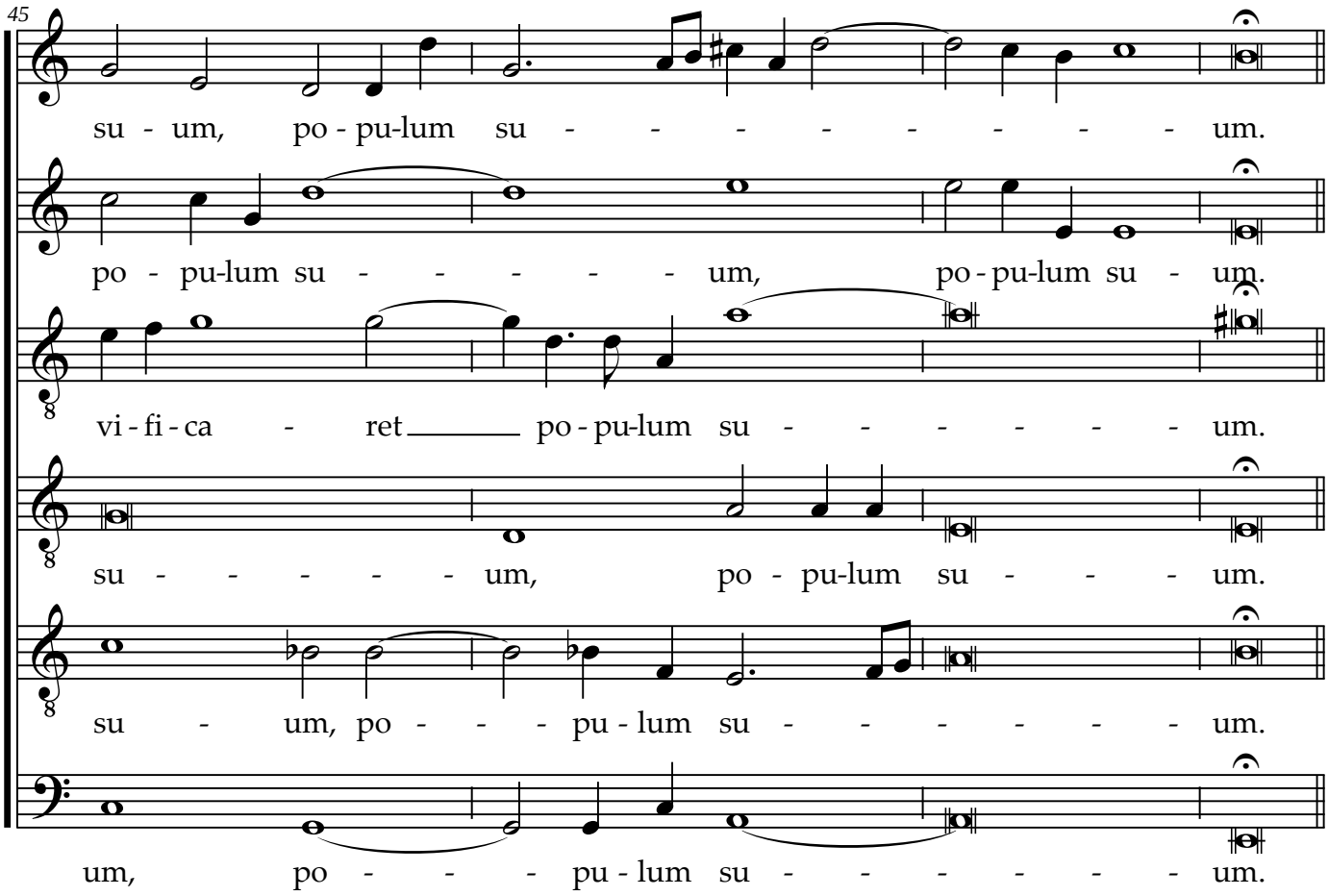
45
su - um, po - pu-lum su - - - - - - - - um.
po - pu-lum su - - - - - - um, po - pu-lum su - um.
vi - fi - ca - ret po - pu-lum su - - - - - - um.
su - - - - - - um, po - pu-lum su - - - um.
su - um, po - - - pu - lum su - - - - - - um.
um, po - - - pu - lum su - - - - - - um.

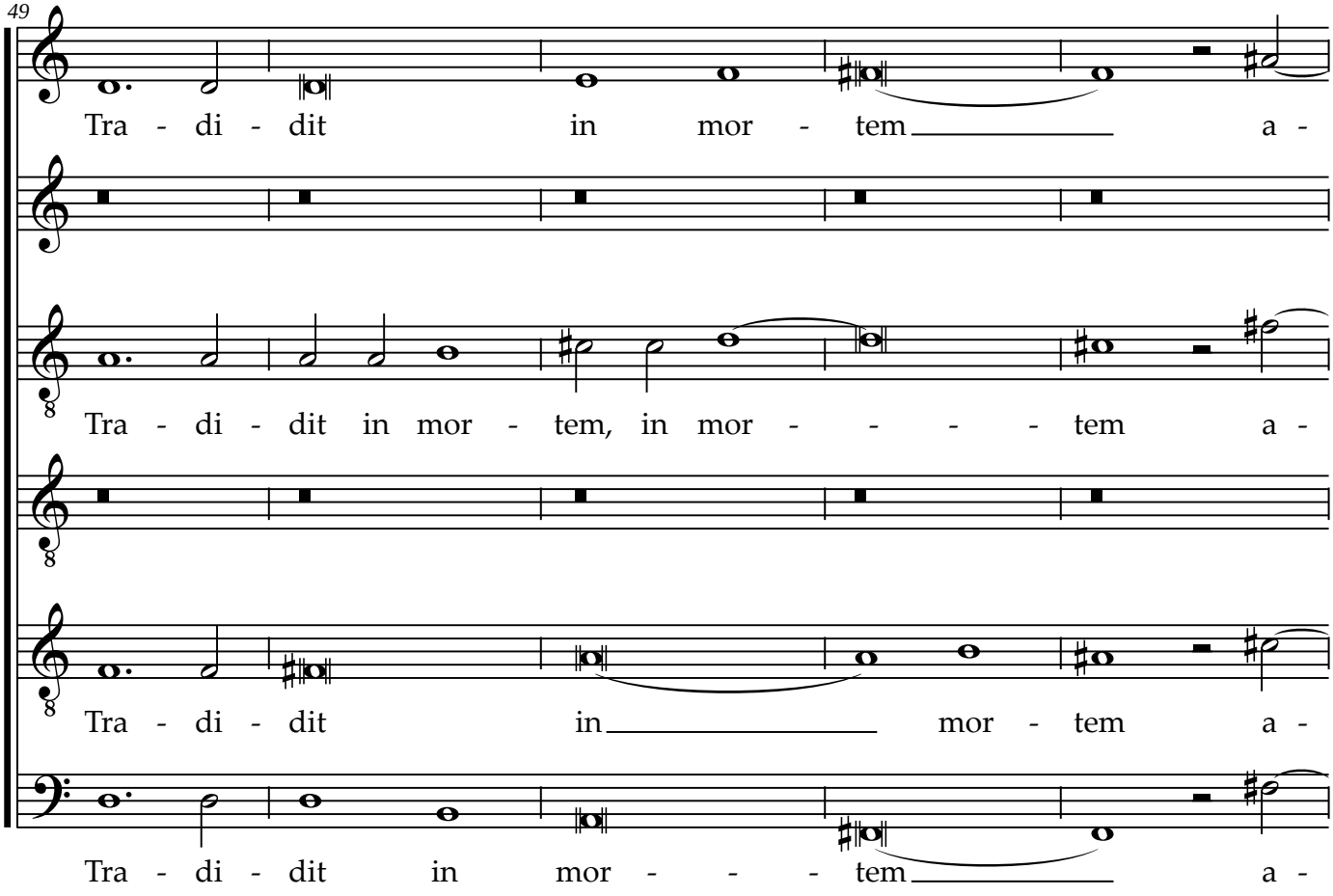
49
Tra - di - dit in mor - tem a -
Tra - di - dit in mor - tem, in mor - - - - tem a -
Tra - di - dit in mor - tem a -
Tra - di - dit in mor - - - tem a -

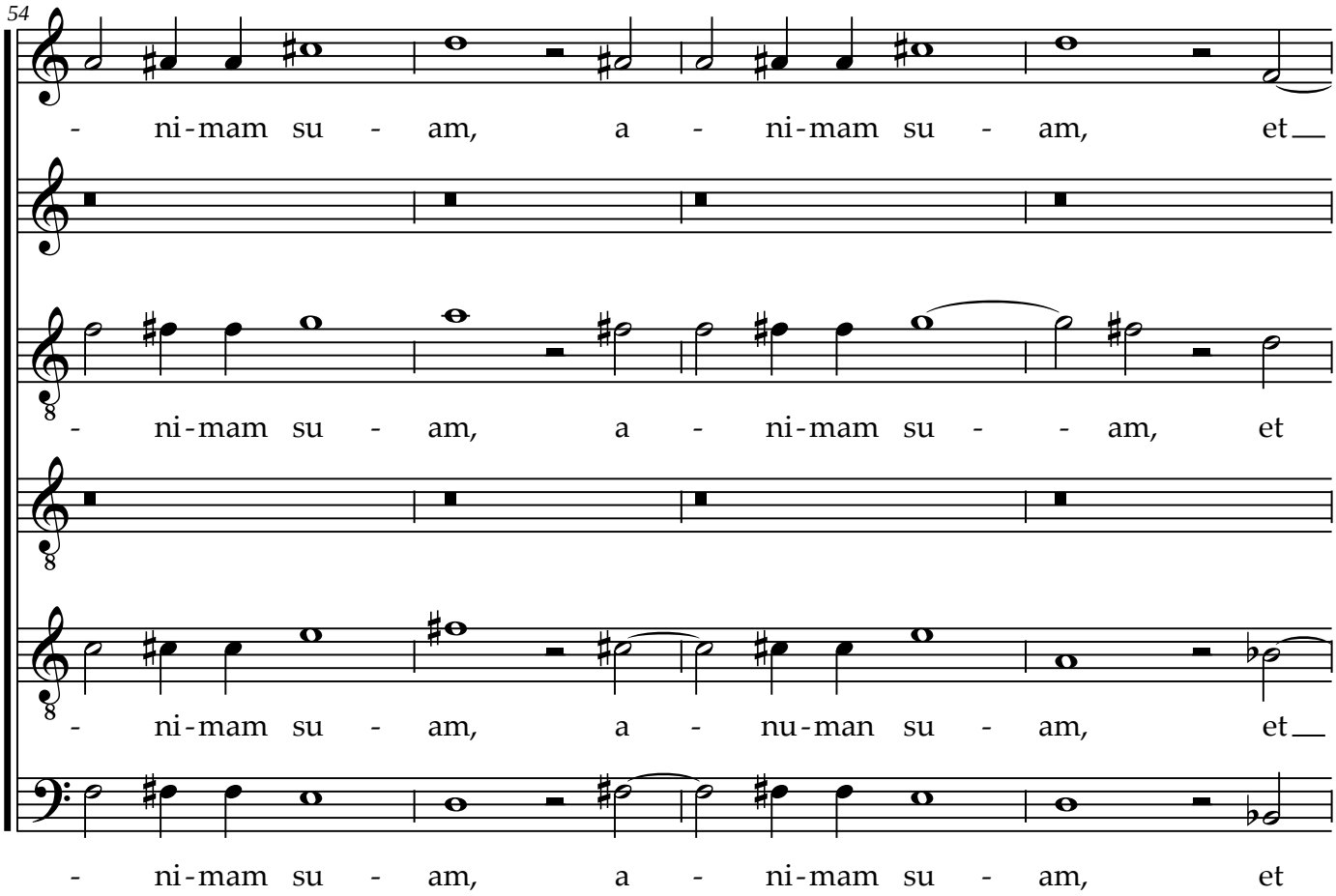
54
- ni-mam su - am, a - ni-mam su - am, et
- ni-mam su - am, a - ni-mam su - - am, et
- ni-mam su - am, a - nu-man su - am, et
- ni-mam su - am, a - ni-mam su - am, et

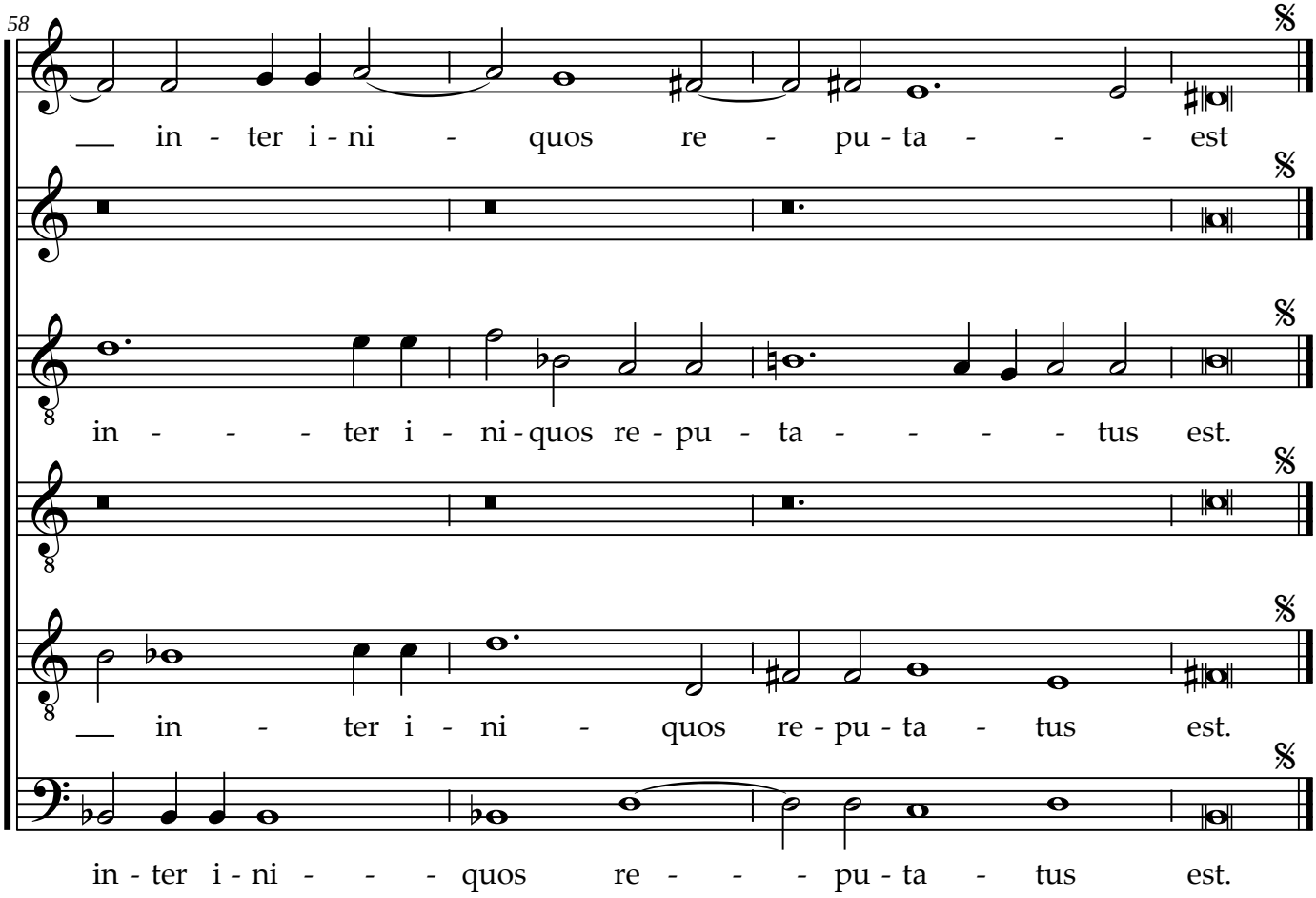
58
in - ter i - ni - quos re - pu - ta - - - est
in - - - ter i - ni - quos re - pu - ta - - - - tus est.
in - ter i - ni - quos re - pu - ta - tus est.
in - ter i - ni - - - quos re - - - pu - ta - tus est.